

Kerb Specification:
 X3 kerb constructed from 2mm thick
 Polyester Powder Coated Aluminium
 Colour: White
 RAL: 9910 Gloss

Typical Glazing Specification:
 Outer - 6mm thick clear toughened glass
 Core - 16mm thick air filled cavity
 Inner - 6.4mm thick clear laminated low 'E' glass

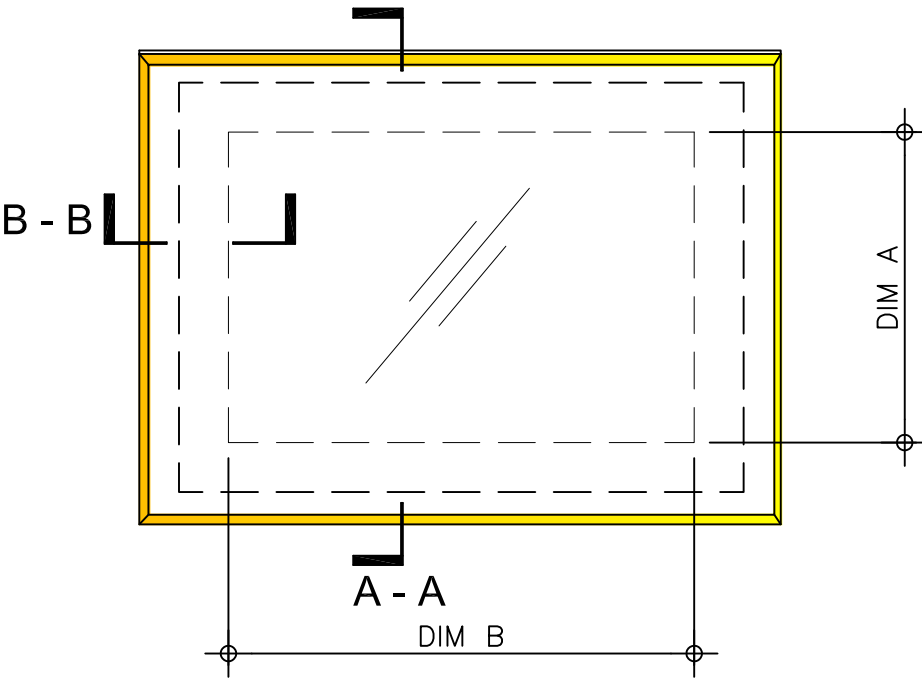

ALUMINIUM TEE SECTION TO FULL PERIMETER, GLASS SILICONE SEALED INTO FRAME

ROOF FINISHES DRESSED UP EXTERNAL FACE OF X3 KERB BY OTHERS

FILLET BY OTHERS

ROOF INSULATION BY OTHERS

FIXING POINT (FIXINGS DEPENDENT ON UPSTAND SUBSTRATE, TO BE DETERMINED BY CONTRACTOR)

2No FA2 FOLDING ARM MOTORS - 230v / 24v (VOLTAGE TO BE CONFIRMED ON ON ORDER PLACEMENT) RESTRICTED TO 90°

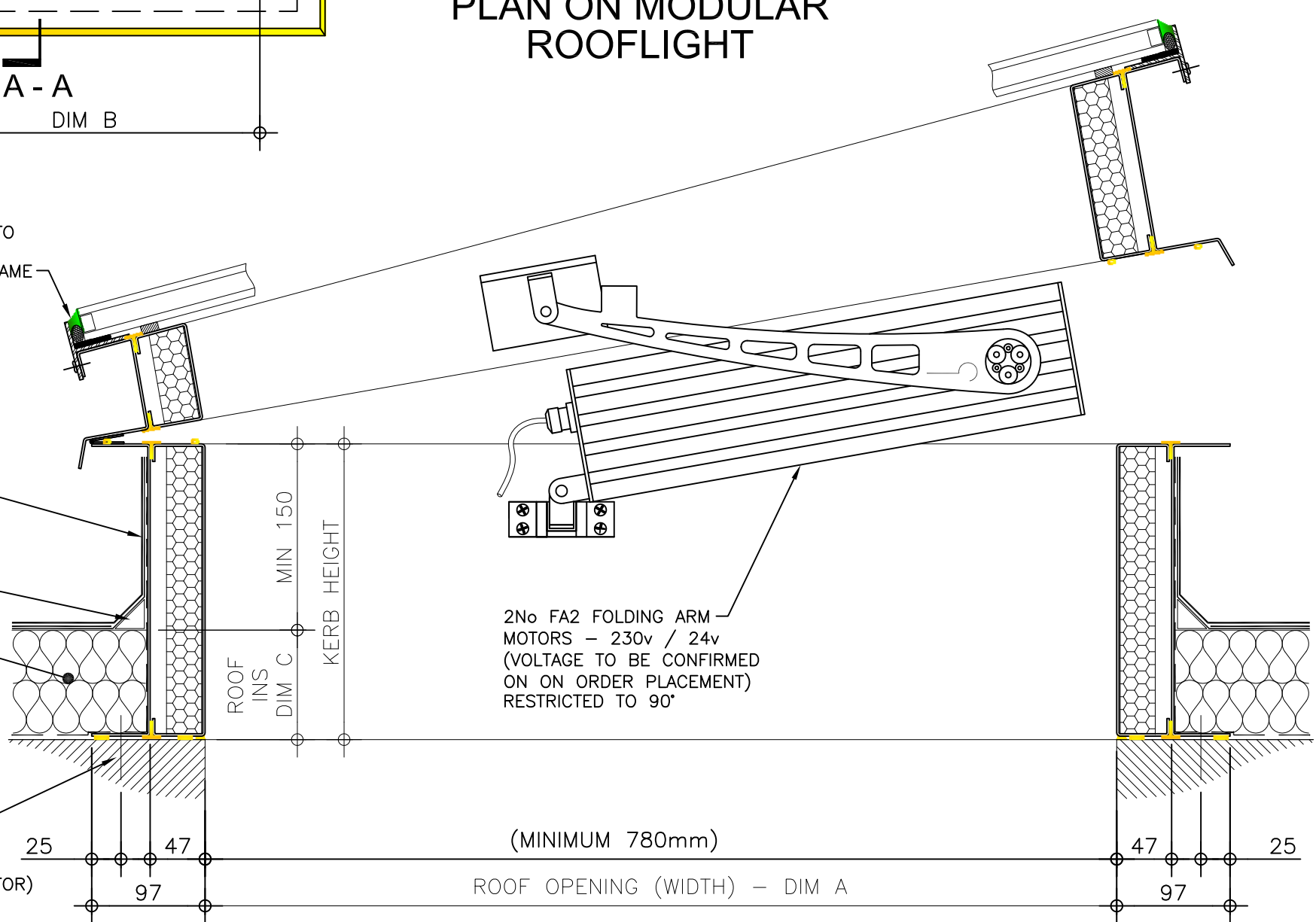

SECTION A - A

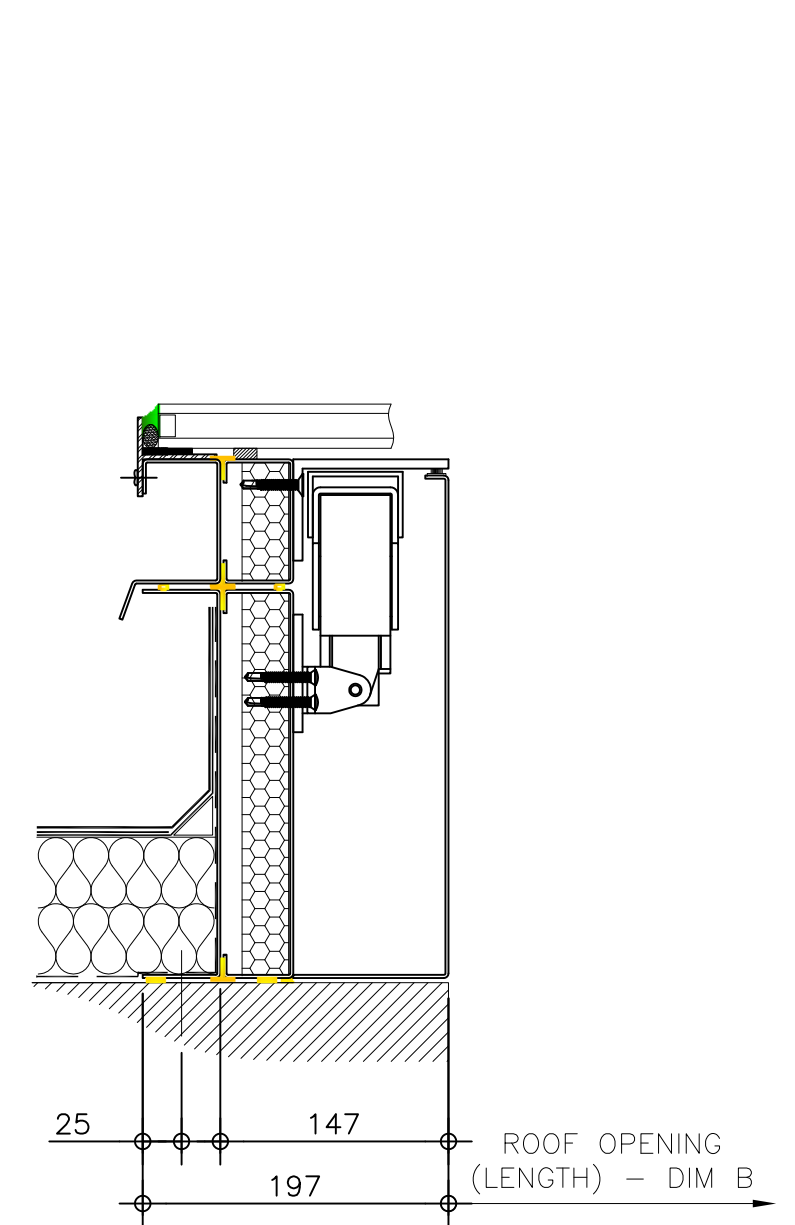

SECTION B - B

REV:	DATE:	DESCRIPTION:	DRN BY	DESCRIPTION:										
0	24.01.14	New modular drawings released	DL	Aluminium upstand fixed direct to roof, thermally broken, complete with 90° electrically operated AOV (2no concealed folding arm motors) and pitched double glazed glass lid.										
				<table border="1"> <tr> <td>DRAWN BY:</td> <td>CREATION DATE:</td> <td>CHECKED BY:</td> <td>SCALE(S)</td> <td>REVISION:</td> </tr> <tr> <td>DL</td> <td>24-Jan-14</td> <td>DL</td> <td>1:5 @ A3</td> <td>0</td> </tr> </table>	DRAWN BY:	CREATION DATE:	CHECKED BY:	SCALE(S)	REVISION:	DL	24-Jan-14	DL	1:5 @ A3	0
DRAWN BY:	CREATION DATE:	CHECKED BY:	SCALE(S)	REVISION:										
DL	24-Jan-14	DL	1:5 @ A3	0										
				DRG No. XT-X3-C-05-90-FA2-IGLP										